

NOT WITHSTANDING ANYTHING TO THE CONTRARY, ALL RIGHTS RESERVED. NO PART OF THIS DRAWING MAY BE REPRODUCED IN ANY MATERIAL FORM (INCLUDING PHOTOCOPYING OR STORING IN ANY MEDIUM OR BY ELECTRONIC MEANS WHETHER OR NOT TRANSIENTLY OR INCIDENTLY TO SOME OTHER USE OF THIS DRAWING) AND ALSO, THIS DRAWING MAY NOT BE USED FOR ANY PURPOSE OR REASON OTHER THAN FOR WHICH IT WAS ORIGINALLY ISSUED, WITHOUT THE WRITTEN PERMISSION OF IBUYA CONSULTING ENGINEERS.										
					ENGINEER	DRAWN	DATE:	SCALE: n.t.s	CHKD.	TITLE  Government Printing Works Refurbishment
					M.Kambaran	VT	Nov'17	PAPER SIZE: A3		
0	Original Issue	CG	28/2/20	MK	PROJECT No. 17052	DRAWING No. 410	SHEET: 3 of 5	REV. 0	DRAWING TITLE:  OFFICE DB DB-02/02E SINGLE LINE DIAGRAM	
REV	DESCRIPTION	BY	DATE	CHKD.	File Name : 17052_403 Lyr:					



**LDM**  
*Solutions For The Built Environment*



FROM SHEET 4 80 AMP BUSBAR, 20kA FAULT LEVEL - ESSENTIAL

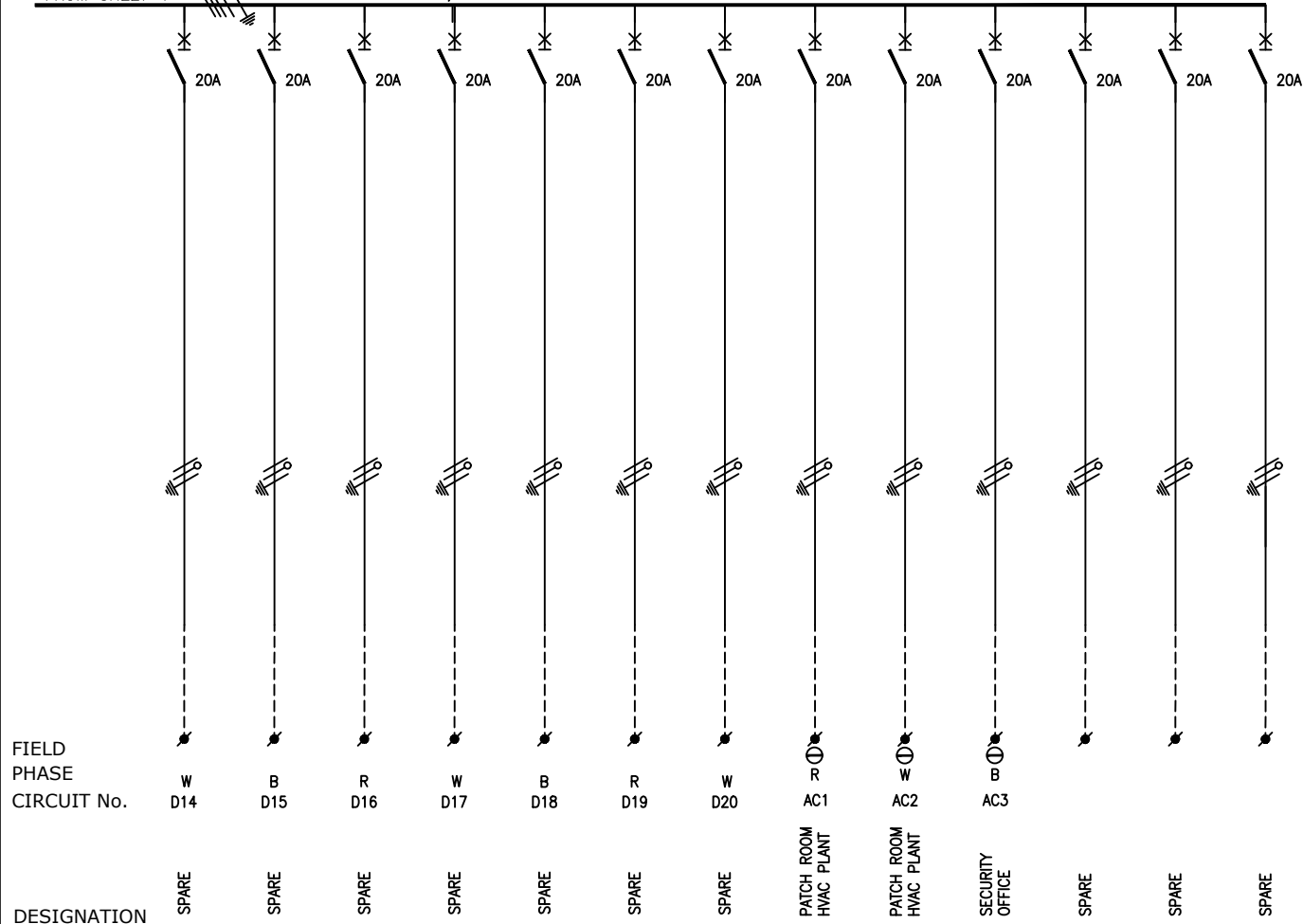

WIRING

3 X 4mm<sup>2</sup> PVC INSULATED  
Cu CONDUCTORS

LOAD (AMPS)

XX XX XX  
X X X

NOT WITHSTANDING ANYTHING TO THE CONTRARY, ALL RIGHTS RESERVED. NO PART OF THIS DRAWING MAY BE REPRODUCED IN ANY MATERIAL FORM (INCLUDING PHOTOCOPYING OR STORING IN ANY MEDIUM OR BY ELECTRONIC MEANS WHETHER OR NOT TRANSIENTLY OR INCIDENTLY TO SOME OTHER USE OF THIS DRAWING) AND ALSO, THIS DRAWING MAY NOT BE USED FOR ANY PURPOSE OR REASON OTHER THAN FOR WHICH IT WAS ORIGINALLY ISSUED, WITHOUT THE WRITTEN PERMISSION OF IBUYA CONSULTING ENGINEERS.

				ENGINEER	DRAWN	DATE:	SCALE:	CHKD.
				M.Kambaran	VT	Nov'17	n.t.s	
				PROJECT No.	DRAWING No.	SHEET:	PAPER SIZE:	REV.
0	Original Issue	CG	28/2/20	MK	17052	410	5 of 5	0
REV	DESCRIPTION	BY	DATE	CHKD.	File Name : 17052_403	Lyr:		

TITLE
Government Printing Works Refurbishment
DRAWING TITLE:
OFFICE DB DB-02/02E SINGLE LINE DIAGRAM

